

The Rotary Club of Suffield

The Tobacco Leaf

Club #6515

www.suffieldrotary.org



Managing Editor: Tom Modzelesky
Assistant Editor: Elaine O'Brien

PO Box 344
421 Hale Street

Suffield, CT 860-668-0512
Suffield, CT 860-668-4118

Regular Meeting: **August 3, 2004**
Rotary Week: **05**
Members Attending: 17 of 27 (63%)
Guests: Linda DiGennaro
Visiting Rotarians: Richard Seidman, DG
Make-Ups:

(Members should give or send make-ups to Tom Modzelesky, P.O. Box 344 Suffield, CT)

Birthday: Elaine O'Brien
Anniversaries:

Fines & Happy Dollars: \$35.00

Primary Raffle Winner: Ralph Fletcher
Secondary Raffle Winner: Kevin Goff

Tom Modzelesky

Queen of Hearts: Don Miner

Pot: \$246.00

37 Cards Left

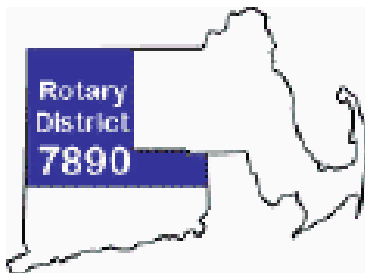

Richard Seidman
District Governor 04/05

The Four Way Test:

Of the Things We Think, Say or Do:

First:

• **IS IT THE TRUTH?**

Second:

• **IS IT FAIR TO ALL CONCERNED?**

Third:

• **WILL IT BUILD GOOD WILL AND BETTER FRIENDSHIP?**

Fourth:

• **WILL IT BE BENEFICIAL TO ALL CONCERNED?**

Meeting Notes:

Dan Kehoe reported that a very high percentage of homes checked last Saturday did not meet the FindMeFast house numbering locator criteria.

Tom Jones reported on the students in the Student Exchange program; Chris Kwiat is already in Brazil and Nora Parsons leaves tomorrow for Germany.

Thank you letters were acknowledged from three more of our Scholarship recipients; Amanda Dupuis, Brian Duncan and Emily Reeves. They will be attending Keene State College, WPI and Boston College respectively this fall.

Richard Seidman, our District Governor stated that "The Family of Rotary" is one of the main themes in this Centennial year; other important themes are literacy, health projects and water projects. Richard emphasized that Rotarians should consider themselves part of one happy family and should be having fun. He stressed the importance of fellow Rotarians helping one another out especially in times of greatest need and the many humanitarian causes including Polio eradication and worldwide efforts to improve literacy that are championed by The Rotary Foundation.

Please check the District & Rotary International's Web Sites for the many celebratory and fundraising Centennial events scheduled during The Rotary Calendar Year; Richard talked in detail about their significance and the substantial Rotarian participation anticipated especially for the Rotary International Centennial Convention scheduled to take place June 18-22, 2005. Thanks Richard for a most interesting and inspiring talk.

FindMeFast meets at Ebbs Corner at 8:30 AM this Saturday.

CALENDAR OF EVENTS

Aug 10 Steve Sorrow, Canal Path

Aug 17 Open

Aug 24 Open

Aug 31 Lew Cannon, DOT

Sept 07 Student of the Month

Sept 14 Open

Sept 21 Doug Cuillard;
Springfield Armory



CELEBRATE
ROTARY



August is Membership & Extension Month

28 Members as of: June 15, 2004

*Paul Harris Fellow, H= Honorary

	Home	Office
<input checked="" type="checkbox"/> Ahrens, Gil* (Christine)	668-5479	728-4446
<input checked="" type="checkbox"/> Ahrens, Lev ** (Pattie)	668-7526	668-0921
<input checked="" type="checkbox"/> Baker, Dale* (Pat)	668-4851	668-7371
<input type="checkbox"/> Carmon, Rick* (Chris)	668-0775	
<input checked="" type="checkbox"/> DiGennaro, Frank* (Linda)	668-6056	528-7000
<input checked="" type="checkbox"/> Fletcher, Ralph* (Tori)	668-5404	668-1226
<input type="checkbox"/> Garvey, Ed (Jane)	668-0643	668-3810
<input checked="" type="checkbox"/> Goff, Kevin* (Carol)	668-4161	289-3474
<input checked="" type="checkbox"/> Hoffacker, Christine* (Allen)	668-5843	668-5843
<input type="checkbox"/> Jamrog, Jason (Andrea)	292-8588	668-7324
<input type="checkbox"/> Johnson, Dave* (Winnie)	668-7215	
<input checked="" type="checkbox"/> Jones, Tom (Susan)	643-8119	668-3810
<input checked="" type="checkbox"/> Kehoe, Daniel (Allyson)	668-1443	668-1257
<input type="checkbox"/> Magid, Arnie	668-1957	
<input type="checkbox"/> Malec, Bill* (Lynn)	668-0850	623-6618
<input checked="" type="checkbox"/> McCarty, Dottie*	668-5778	
<input checked="" type="checkbox"/> Miner, Don* (Debby)	668-6631	982-3100
<input checked="" type="checkbox"/> Modzelesky, Tom (Celeste)	668-0512	668-2838
<input checked="" type="checkbox"/> Muscarella, Tony (Laurie)	668-5754	623-4306
<input checked="" type="checkbox"/> O'Brien, Elaine	668-4118	668-3880
<input checked="" type="checkbox"/> Pascoe, Ken* (Karol)	668-2578	745-5451
<input checked="" type="checkbox"/> Pace, Paul (Joan)	668-0068	668-5376
<input type="checkbox"/> Reilly, Patrick (Betty Ann)	668-0653	668-8833
<input type="checkbox"/> Remington, Bruce (Kathy)	668-1190	
<input type="checkbox"/> Sikes, Halley* (Theresa) H	668-6106	
<input type="checkbox"/> Spaulding, Glen* (Dottie)	668-2293	
<input type="checkbox"/> Sullivan, Tom* (Jane)	653-4690	313-7132
<input checked="" type="checkbox"/> Wood, Jim* (Renee)	668-8873	668-3950

The Rotary Club of Suffield

The Tobacco Leaf

www.suffieldrotary.org



Managing Editor: Tom Modzelesky 475 Thompsonville Rd Suffield, CT 860-668-4161 Fax: 860-668-6659
 Assistant Editor: Elaine O'Brien 421 Hale Street Suffield, CT 860-668-4118

Regular Meeting: **August 10, 2004**

Rotary Week: **06**

Members Attending: 17 of 27 (63%)

Guests: Steve Sorrow, Speaker

Visiting Rotarians: Dr. John Sullivan

Make-Ups:

(Members should give or send make-ups to Tom Modzelesky, P.O. Box 344 Suffield, CT)

Birthday:

Anniversaries:

Fines & Happy Dollars: 20.00

Primary Raffle Winner: Rick Carmon

Secondary Raffle Winner: Frank DiGennaro,

Tom Modzelesky

Queen of Hearts: Kevin Goff

Pot: \$263.00
 10 of Diamonds
 35 Cards Left

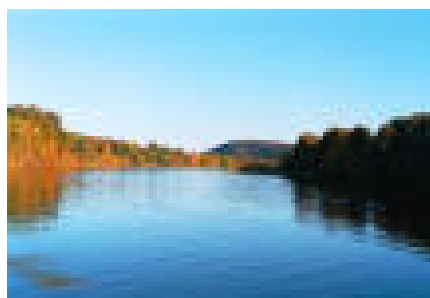

The Four Way Test:

Of the Things We Think, Say or Do:

First:

• **IS IT THE TRUTH?**

Second:

• **IS IT FAIR TO ALL CONCERNED?**

Third:

• **WILL IT BUILD GOOD WILL AND BETTER FRIENDSHIP?**

Fourth:

• **WILL IT BE BENEFICIAL TO ALL CONCERNED?**

Meeting Notes:

Planning and logistics for Suffield On The Green was reported on by Frank DiGennaro and actively discussed. It was agreed that we will order 900 chickens, 800 hot dogs and 800 hamburgers. A sign-up sheet was passed around; please volunteer to help on either Saturday, 9/11 or Sunday, 9/12.

Dan Kehoe reported that FindMeFast Week 2 of continued training went extremely well last Saturday in the Woods Hollow section of West Suffield.

Our guest speaker, Steve Sorrow, presented a very interesting program on the Canal and adjacent paths. The Canal, which is 4.3 miles long extends from Windsor Locks to Stony Brook and between 1827 to 1829 was dug out by hand by 400 Irish immigrants. It was the first canal in the U.S, designed to be used by Steamboats. Steve told us that the commercial advantages that the Canal provided was a key reason Hartford became our State's Capitol. He explained that the paths and adjacent land areas provide opportunities for walking & biking trails as well as finding plants, trees and animals of substantial educational value. Steve asked for any Rotarian to pitch in with the clean up and fix up efforts that he has spearheaded for many years; a work day is next scheduled for this Saturday, 8/14 from 8AM to Noon. Thanks for listening. TJM

CALENDAR OF EVENTS

Aug 17 Suffield On The Green Logistics & Discussion
Aug 24 Open
Aug 31 Lew Cannon, DOT
Sept 07 Student of the Month
Sept 14 Open
Sept 21 Doug Cuillard, Springfield Armory
Sept 28 Open



August is Membership & Extension Month

28 Members as of: June 15, 2004

*Paul Harris Fellow, H= Honorary

	Home	Office
<input checked="" type="checkbox"/> Ahrens, Gil* (Christine)	668-5479	728-4446
<input checked="" type="checkbox"/> Ahrens, Lev ** (Pattie)	668-7526	668-0921
<input checked="" type="checkbox"/> Baker, Dale* (Pat)	668-4851	668-7371
<input checked="" type="checkbox"/> Carmon, Rick* (Chris)	668-0775	
<input checked="" type="checkbox"/> DiGennaro, Frank* (Linda)	668-6056	528-7000
<input checked="" type="checkbox"/> Fletcher, Ralph* (Tori)	668-5404	668-1226
<input type="checkbox"/> Garvey, Ed (Jane)	668-0643	668-3810
<input checked="" type="checkbox"/> Goff, Kevin* (Carol)	668-4161	289-3474
<input checked="" type="checkbox"/> Hoffacker, Christine* (Allen)	668-5843	668-5843
<input type="checkbox"/> Jamrog, Jason (Andrea)	292-8588	668-7324
<input checked="" type="checkbox"/> Johnson, Dave* (Winnie)	668-7215	
<input type="checkbox"/> Jones, Tom (Susan)	643-8119	668-3810
<input checked="" type="checkbox"/> Kehoe, Daniel (Allyson)	668-1443	668-1257
<input type="checkbox"/> Magid, Arnie	668-1957	
<input checked="" type="checkbox"/> Malec, Bill* (Lynn)	668-0850	623-6618
<input type="checkbox"/> McCarty, Dottie*	668-5778	
<input checked="" type="checkbox"/> Miner, Don* (Debby)	668-6631	982-3100
<input checked="" type="checkbox"/> Modzelesky, Tom (Celeste)	668-0512	668-2838
<input type="checkbox"/> Muscarella, Tony (Laurie)	668-5754	623-4306
<input checked="" type="checkbox"/> O'Brien, Elaine	668-4118	668-3880
<input type="checkbox"/> Pascoe, Ken* (Karol)	668-2578	745-5451
<input checked="" type="checkbox"/> Pace, Paul (Joan)	668-0068	668-5376
<input type="checkbox"/> Reilly, Patrick (Betty Ann)	668-0653	668-8833
<input type="checkbox"/> Remington, Bruce (Kathy)	668-1190	
<input type="checkbox"/> Sikes, Halley* (Theresa) H	668-6106	
<input type="checkbox"/> Spaulding, Glen* (Dottie)	668-2293	
<input checked="" type="checkbox"/> Sullivan, Tom* (Jane)	653-4690	313-7132
<input checked="" type="checkbox"/> Wood, Jim* (Renee)	668-8873	668-3950

The Rotary Club of Suffield

The Tobacco Leaf

www.suffieldrotary.org



Managing Editor:	Tom Modzelesky	475 Thompsonville Rd	Suffield, CT	860-668-4161	Fax: 860-668-6659
Assistant Editor:	Elaine O'Brien	421 Hale Street	Suffield, CT	860-668-4118	

Regular Meeting: **August 17, 2004**

Rotary Week: **07**

Members Attending: 14 of 27 (52%)

Guests: Mike Marmo

Visiting Rotarians: Dr. John Sullivan

Make-Ups:

(Members should give or send make-ups to Tom Modzelesky, P.O. Box 344 Suffield, CT)

Birthday: Kevin Goff 8/17

Anniversaries:

Fines & Happy Dollars:

Primary Raffle Winner: Frank DiGennaro

Secondary Raffle Winner: Lev Ahrens
Tom Sullivan

Queen of Hearts: Jim Wood



Pot: \$263.00
Jack of Spades
34 Cards Left

VINCENT, Richard Dunning Richard Dunning Vincent, 72, of Meredith died Wednesday, (August 11, 2004), at the Lakes Region General Hospital, in Laconia, NH. Born in Wellsville, New York on February 19, 1932, he was the son of Elmer and Ann (Cook) Vincent. He grew up in Hornell, NY and graduated from Hornell High School. He was also a graduate of Alfred Agricultural and Technical Institute in Alfred, NY. He worked for the Travelers Insurance Company for 22 years rising to the level of vice-president. He then left and started his own independent insurance agency, Ahrens, Fuller, St. John and Vincent of Suffield, until his retirement as president of the agency. He was a member of the Suffield Rotary Club and the Moultonboro Historical Society and served as an auditor.

The Four Way Test:

Of the Things We Think, Say or Do:

First:

• **IS IT THE TRUTH?**

Second:

• **IS IT FAIR TO ALL CONCERNED?**

Third:

• **WILL IT BUILD GOOD WILL AND BETTER FRIENDSHIP?**

Fourth:

• **WILL IT BE BENEFICIAL TO ALL CONCERNED?**

Meeting Notes:

Friends of the Farm at Hilltop is looking for volunteers to help out on Labor Day with their Farm Fest. The event will run from 10-4. Volunteers should make their wishes known.

Tickets are available for a Pig Roast at the Farm to be held on Saturday September 4. Price of 25.00 per person includes dinner and music from 5:30-7:30. Call 668-1125 by August 25 for your reservations.

Former Suffield Rotary Club Secretary Dick Vincent passed away on August 11. See obituary information in this issue.

Emergency Aide Association is in need of personal care items, (they are whatever you think they are!), please bring items to the meeting on the 24th or the 31st.

Discussion continued on the logistics of the service facilities at the Suffield on the Green. the Fire Department Booth will be used as a trial run this year to see if it makes sense for us to build one suited to our needs for future events. A work session will be planned for August 31, please see Ralph if you can help with this task.

Chicken Barbeque tickets will be available soon (if they are not already...), the secret to success in this event is pre sold tickets!

We look forward to Scott Seabury will be joining the club in September.

CALENDAR OF EVENTS

Aug 24	Open
Aug 31	Low Cannon, DOT
Sept 07	Student of the Month
Sept 14	Open
Sept 21	Doug Cuillard, Springfield Armory
Sept 28	Open
Oct 05	Student of the Month



August is Membership & Extension Month

28 Members as of: June 15, 2004

*Paul Harris Fellow, H= Honorary

	Home	Office
<input checked="" type="checkbox"/> Ahrens, Gil* (Christine)	668-5479	728-4446
<input checked="" type="checkbox"/> Ahrens, Lev ** (Pattie)	668-7526	668-0921
<input checked="" type="checkbox"/> Baker, Dale* (Pat)	668-4851	668-7371
<input type="checkbox"/> Carmon, Rick* (Chris)	668-0775	
<input checked="" type="checkbox"/> DiGennaro, Frank* (Linda)	668-6056	528-7000
<input type="checkbox"/> Fletcher, Ralph* (Tori)	668-5404	668-1226
<input checked="" type="checkbox"/> Garvey, Ed (Jane)	668-0643	668-3810
<input type="checkbox"/> Goff, Kevin* (Carol)	668-4161	289-3474
<input type="checkbox"/> Hoffacker, Christine* (Allen)	668-5843	668-5843
<input type="checkbox"/> Jamrog, Jason (Andrea)	292-8588	668-7324
<input type="checkbox"/> Johnson, Dave* (Winnie)	668-7215	
<input type="checkbox"/> Jones, Tom (Susan)	643-8119	668-3810
<input checked="" type="checkbox"/> Kehoe, Daniel (Allyson)	668-1443	668-1257
<input type="checkbox"/> Magid, Arnie	668-1957	
<input checked="" type="checkbox"/> Malec, Bill* (Lynn)	668-0850	623-6618
<input checked="" type="checkbox"/> McCarty, Dottie*	668-5778	
<input checked="" type="checkbox"/> Miner, Don* (Debby)	668-6631	982-3100
<input type="checkbox"/> Modzelesky, Tom (Celeste)	668-0512	668-2838
<input type="checkbox"/> Muscarella, Tony (Laurie)	668-5754	623-4306
<input checked="" type="checkbox"/> O'Brien, Elaine	668-4118	668-3880
<input checked="" type="checkbox"/> Pascoe, Ken* (Karol)	668-2578	745-5451
<input type="checkbox"/> Pace, Paul (Joan)	668-0068	668-5376
<input type="checkbox"/> Reilly, Patrick (Betty Ann)	668-0653	668-8833
<input checked="" type="checkbox"/> Remington, Bruce (Kathy)	668-1190	
<input type="checkbox"/> Sikes, Halley* (Theresa) H	668-6106	
<input type="checkbox"/> Spaulding, Glen* (Dottie)	668-2293	
<input checked="" type="checkbox"/> Sullivan, Tom* (Jane)	653-4690	313-7132
<input checked="" type="checkbox"/> Wood, Jim* (Renee)	668-8873	668-3950

