

The Rotary Club of Suffield

The Tobacco Leaf

www.suffieldrotary.org



Managing Editor: Tom Modzelesky 475 Thompsonville Rd Suffield, CT 860-668-4161 Fax: 860-668-6659
 Assistant Editor: Elaine O'Brien 421 Hale Street Suffield, CT 860-668-4118

Regular Meeting: **February 1, 2005**
 Rotary Week: **29**
 Members Attending: 18 of 29 (62%)
 Guests: Rachael, Ali, Ruth Loiseau & Matt Coppola
 Visiting Rotarians: Dr. John Sullivan
 Make-Ups: Lev Ahrens, Naples Bay
 (Members should give or send make-ups to Tom Modzelesky, P.O. Box 344 Suffield, CT)
 Birthday: Jason Jamrog, 1/24
 Anniversaries:
 Fines & Happy Dollars: 40.00
 Primary Raffle Winner: Exchange Student # 1
 Secondary Raffle Winner: Don Miner
 Exchange Student # 2
 Queen of Hearts: Dottie McCarty
 Pot: \$156.00
 10 of Hearts
 43 Cards Left



Student of the Month

Christopher Bromson

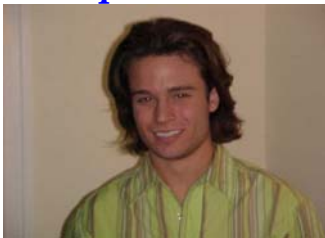

The Four Way Test:

Of the Things We Think, Say or Do:

First:

• IS IT THE TRUTH?

Second:

• IS IT FAIR TO ALL CONCERNED?

Third:

• WILL IT BUILD GOOD WILL AND BETTER FRIENDSHIP?

Fourth:

• WILL IT BE BENEFICIAL TO ALL CONCERNED?

Meeting Notes:

We were pleased to welcome back Dave Johnson after several months of absence due to health reasons. Dr. John Sullivan of Springfield was in attendance for the first time in quite a while. Nice to see you both!

Kevin Goff presented a Rotary Booklet and asked for member feedback and suggestions for changes and/or additions. Kevin announced that Gil Ahrens has agreed to chair a Finance Committee whose charter will be to oversee the "good faith" award of donated and fundraiser monies.

Jim Wood presented our Club with the opportunity of taking over the Glenn T. Packard Memorial Golf Tournament. This would allow us to instantly add another very major fund raising event with all monies to go to youth sports and recreational activities. A "yes" vote was unanimous among members present.

Our Student of the Month, Christopher Bromson was introduced by Tom Jones. Chris described his High School experience as having "been completely enjoyable". His list of accomplishments are most impressive and include taking several Honors level academic courses, President of Student Senate the past 3 years, VP of the National Honor Society and has participated in a Red Cross Blood Drive and other charitable fundraisers. Chris hopes to attend either Fordham University or Manhattan College where he would like to pursue a degree in Broadcasting or Public Relations.

Lots of Rotary spirit & comradery tonight! Hope all have a great week!

CALENDAR OF EVENTS

Feb 08 '05	Nancy Lombard, Suffield High School Scholarships
Feb 15 '05	Jason Jamrog & Ken, Carmon Funeral Homes
Feb 22 '05	Business Meeting
Mar 01 '05	Student of the Month
Mar 08 '05	Open
Mar 15 '05	Open



31 Members as of: February 1, 2005

*Paul Harris Fellow, H= Honorary

	Home	Office
<input checked="" type="checkbox"/> Ahrens, Gil* (Christine)	668-5479	728-4446
<input type="checkbox"/> Ahrens, Lev ** (Pattie)	668-7526	668-0921
<input checked="" type="checkbox"/> Anderson, Dave	668-7566	
<input type="checkbox"/> Baker, Dale* (Pat)	668-4851	668-7371
<input type="checkbox"/> Carmon, Rick* (Chris)	668-0775	
<input type="checkbox"/> DiGennaro, Frank* (Linda)	668-6056	528-7000
<input type="checkbox"/> Fletcher, Ralph* (Tori)	668-5404	668-1226
<input checked="" type="checkbox"/> Garvey, Ed (Jane)	668-0643	668-3810
<input checked="" type="checkbox"/> Goff, Kevin* (Carol)	668-4161	289-3474
<input type="checkbox"/> Hoffacker, Christine* (Allen)	668-5843	668-5843
<input checked="" type="checkbox"/> Jamrog, Jason (Andrea)	292-8588	668-7324
<input checked="" type="checkbox"/> Johnson, Dave* (Winnie)	668-7215	
<input checked="" type="checkbox"/> Jones, Tom (Susan)	643-8119	668-3810
<input checked="" type="checkbox"/> Kehoe, Daniel (Allyson)	668-1443	668-1257
<input type="checkbox"/> Lee, Louis	668-0729	668-1347
<input checked="" type="checkbox"/> Magid, Arnie	668-1957	
<input checked="" type="checkbox"/> Malec, Bill* (Lynn)	668-0850	623-6618
<input checked="" type="checkbox"/> McCarty, Dottie*	668-5778	
<input checked="" type="checkbox"/> Miner, Don* (Debby)	668-6631	982-3100
<input checked="" type="checkbox"/> Modzelesky, Tom (Celeste)	668-0512	668-2838
<input type="checkbox"/> Muscarella, Tony (Laurie)	668-5754	623-4306
<input type="checkbox"/> O'Brien, Elaine	668-4118	668-3880
<input checked="" type="checkbox"/> Pascoe, Ken* (Karol)	729-6163	745-5451
<input checked="" type="checkbox"/> Pace, Paul (Joan)	668-0068	668-5376
<input type="checkbox"/> Reilly, Patrick (Betty Ann)	668-0653	668-8833
<input type="checkbox"/> Remington, Bruce (Kathy)	668-1190	
<input checked="" type="checkbox"/> Seabury, Scott (Linda)	668-8826	
<input type="checkbox"/> Sikes, Halley* (Theresa) H	668-6106	
<input checked="" type="checkbox"/> Spaulding, Glen* (Dottie)	668-2293	
<input checked="" type="checkbox"/> Sullivan, Tom* (Jane)	653-4690	313-7132
<input checked="" type="checkbox"/> Wood, Jim* (Renee)	668-8873	668-3950

The Rotary Club of Suffield

The Tobacco Leaf

www.suffieldrotary.org



Managing Editor: Tom Modzelesky 475 Thompsonville Rd Suffield, CT 860-668-4161 Fax: 860-668-6659
 Assistant Editor: Elaine O'Brien 421 Hale Street Suffield, CT 860-668-4118

Regular Meeting: **February 8, 2005**
 Rotary Week: **30**
 Members Attending: 20 of 30 (67%)
 Guests:
 Visiting Rotarians: Dr. John Sullivan, Springfield
 Make-Ups: Lev Ahrens, Naples
 (Members should give or send make-ups to Tom Modzelesky, P.O. Box 344 Suffield, CT)
 Birthday: Bruce Remington, 2/11
 Anniversaries:
 Fines & Happy Dollars: 30.00
 Primary Raffle Winner: Tom Jones
 Secondary Raffle Winner: Elaine O'Brien
 Tom Sullivan
 Queen of Hearts: Tom Sullivan

Pot: \$176.00
 3 of Spades
 42 Cards Left



A System Committed to Excellence



The Four Way Test:

Of the Things We Think, Say or Do:

First:

• **IS IT THE TRUTH?**

Second:

• **IS IT FAIR TO ALL CONCERNED?**

Third:

• **WILL IT BUILD GOOD WILL AND BETTER FRIENDSHIP?**

Meeting Notes:

Ed Garvey introduced our guest speaker, Nancy Lombard, who is chairperson of the Life Education Department at Suffield High School and for the past 7 years has served as head of the Scholarship Awards committee. Student applicants are required to submit the "Common Application" and other packet forms. Nancy said that between 35 and 69 SHS students have filed for Rotary financial support each year since 1999. She has worked diligently with our Club's Scholarship Committee to select the most worthy candidates of our \$10,000. - \$12,000 in total awards. Nancy acknowledged that Suffield Rotary Club is the single largest contributor of SHS scholarships and that "every gift makes a difference." Ed Garvey asked Who Am I? to all of us and questioned Nancy if she knew who sponsored the annual Scholar's breakfast. Jim Wood would have been extremely pleased with her absolutely correct answer!

Kevin Goff asked that Club members donate AT&T Phone Cards and other necessary items to be mailed to Steve Bixler in Iraq.

Paul Pace presented a detailed listing of our Club's 2004 expenses and a recommended budget of \$62,650.00 for the Year 2005.

Dan Kehoe told us that (5) Club members and their spouses attended a 100th Anniversary Celebration of Rotary International at The Bond Hotel in Hartford last Saturday evening. 250 or so Rotarians mostly from Connecticut and Western Mass enjoyed the wine, excellent cuisine, many featured speakers and Rotary fellowship. TM

CALENDAR OF EVENTS

Feb 15 '05	Jason Jamrog & Ken, Carmon Funeral Homes
Feb 22 '05	Business Meeting
Mar 01 '05	Student of the Month
Mar 08 '05	Open
Mar 15 '05	Open
Mar 22 '05	Open

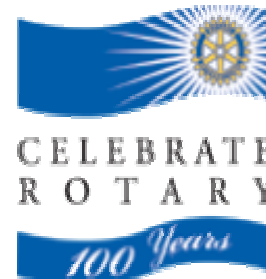

February; World Understanding Month

31 Members as of: January 19, 2005

*Paul Harris Fellow, H= Honorary

	Home	Office
<input type="checkbox"/> Ahrens, Gil* (Christine)	668-5479	728-4446
<input type="checkbox"/> Ahrens, Lev ** (Pattie)	668-7526	668-0921
<input checked="" type="checkbox"/> Anderson, Dave	668-7566	
<input checked="" type="checkbox"/> Baker, Dale* (Pat)	668-4851	668-7371
<input type="checkbox"/> Carmon, Rick* (Chris)	668-0775	
<input checked="" type="checkbox"/> DiGennaro, Frank* (Linda)	668-6056	528-7000
<input type="checkbox"/> Fletcher, Ralph* (Tori)	668-5404	668-1226
<input checked="" type="checkbox"/> Garvey, Ed (Jane)	668-0643	668-3810
<input checked="" type="checkbox"/> Goff, Kevin* (Carol)	668-4161	289-3474
<input checked="" type="checkbox"/> Hoffacker, Christine* (Allen)	668-5843	668-5843
<input checked="" type="checkbox"/> Jamrog, Jason (Andrea)	292-8588	668-7324
<input checked="" type="checkbox"/> Johnson, Dave* (Winnie)	668-7215	
<input checked="" type="checkbox"/> Jones, Tom (Susan)	643-8119	668-3810
<input checked="" type="checkbox"/> Kehoe, Daniel (Allyson)	668-1443	668-1257
<input checked="" type="checkbox"/> Lee, Louis	668-0729	668-1347
<input type="checkbox"/> Magid, Arnie	668-1957	
<input checked="" type="checkbox"/> Malec, Bill* (Lynn)	668-0850	623-6618
<input checked="" type="checkbox"/> McCarty, Dottie*	668-5778	
<input checked="" type="checkbox"/> Miner, Don* (Debby)	668-6631	982-3100
<input checked="" type="checkbox"/> Modzelesky, Tom (Celeste)	668-0512	668-2838
<input type="checkbox"/> Muscarella, Tony (Laurie)	668-5754	623-4306
<input checked="" type="checkbox"/> O'Brien, Elaine	668-4118	668-3880
<input type="checkbox"/> Pascoe, Ken* (Carol)	729-6163	745-5451
<input checked="" type="checkbox"/> Pace, Paul (Joan)	668-0068	668-5376
<input type="checkbox"/> Reilly, Patrick (Betty Ann)	668-0653	668-8833
<input type="checkbox"/> Remington, Bruce (Kathy)	668-1190	
<input checked="" type="checkbox"/> Seabury, Scott (Linda)	668-8826	
<input type="checkbox"/> Sikes, Halley* (Theresa) H	668-6106	
<input checked="" type="checkbox"/> Spaulding, Glen* (Dottie)	668-2293	
<input checked="" type="checkbox"/> Sullivan, Tom* (Jane)	653-4690	313-7132
<input type="checkbox"/> Wood, Jim* (Renee)	668-8873	668-3950

The Rotary Club of Suffield

The Tobacco Leaf

www.suffieldrotary.org



Managing Editor: Tom Modzelesky 88 Somerwynd Lane Suffield, CT 860-668-2838 Fax: 860-668-2838
 Assistant Editor: Elaine O'Brien 421 Hale Street Suffield, CT 860-668-4118

Regular Meeting: **February 15, 2005**
 Rotary Week: **31**
 Members Attending: 14 of 29 (48%)
 Guests:
 Visiting Rotarians: Dr. John Sullivan, Springfield
 Make-Ups: Lev Ahrens, Naples
 (Members should give or send make-ups to Tom Modzelesky, P.O. Box 344 Suffield, CT)
 Birthday: Arnie Magid, 2/16
 Anniversaries:
 Fines & Happy Dollars: 20.00
 Primary Raffle Winner: Jason Jamrog
 Secondary Raffle Winner: Dave Anderson
 Ken Popillo, Guest Speaker
 Queen of Hearts: Bill Malec
 Pot: \$189.00
 41
 Cards Left



Two National Awards for Carmon Funeral Homes



WINDSOR, CONN., November 15, 2004 - Carmon Community Funeral Homes has been recognized with two top national awards for.... [more](#)

The Four Way Test:

Of the Things We Think, Say or Do:

- First:
 • **IS IT THE TRUTH?**
- Second:
 • **IS IT FAIR TO ALL CONCERNED?**
- Third:
 • **WILL IT BUILD GOOD WILL AND BETTER FRIENDSHIP?**
- Fourth:
 • **WILL IT BE BENEFICIAL TO ALL CONCERNED?**

Meeting Notes:

Kevin Goff requested additional input on the Rotary Club of Suffield booklet that he presented to all of us at a Club meeting a few weeks ago. He also mentioned that Elaine O'Brien has been diligently working on the Club's Bylaws and that we'll begin discussion of possible changes and modifications at next Tuesday night's Business Meeting

Jason Jamrog, Manager and Ken Popillo, Funeral Director and Advance Planning Manager of Carmon Community Funeral Homes presented an extremely interesting and informative program. They specifically addressed the reasons and advantages of funeral planning during one's lifetime and some reasons to consider as to why it makes sense to pay in advance for intended burial and related services. Ken stated that "the Carmon family and staff are dedicated to the families we serve and are honored to share our community service programs with you." They are expertly prepared to deal with issues related to Estate Planning, Veterans benefits, Medicaid/Title 19 issues, grief support including support groups, Out of Town arrangements, Advanced Tribute planning and other Government benefits.

Death and related issues are something almost none of us care to dwell on. However, Jason and Ken made a compelling case as to why planning ahead during our live's can ensure that we and our loved one's receive the funeral services and related items in keeping with the deceased and their families wishes.

CALENDAR OF EVENTS

Feb 22 '05	Business Meeting
Mar 01 '05	Student of the Month
Mar 08 '05	Open
Mar 15 '05	Open
Mar 22 '05	Open
Mar 29 '05	Business Meeting



February; World Understanding Month

31 Members as of: January 19, 2005

*Paul Harris Fellow, H= Honorary

	Home	Office
<input type="checkbox"/> Ahrens, Gil* (Christine)	668-5479	728-4446
<input type="checkbox"/> Ahrens, Lev ** (Pattie)	668-7526	668-0921
<input checked="" type="checkbox"/> Anderson, Dave	668-7566	
<input checked="" type="checkbox"/> Baker, Dale* (Pat)	668-4851	668-7371
<input type="checkbox"/> Carmon, Rick* (Chris)	668-0775	
<input checked="" type="checkbox"/> DiGennaro, Frank* (Linda)	668-6056	528-7000
<input checked="" type="checkbox"/> Fletcher, Ralph* (Tori)	668-5404	668-1226
<input type="checkbox"/> Garvey, Ed (Jane)	668-0643	668-3810
<input checked="" type="checkbox"/> Goff, Kevin* (Carol)	668-4161	289-3474
<input type="checkbox"/> Hoffacker, Christine* (Allen)	668-5843	668-5843
<input checked="" type="checkbox"/> Jamrog, Jason (Andrea)	292-8588	668-7324
<input type="checkbox"/> Johnson, Dave* (Winnie)	668-7215	
<input type="checkbox"/> Jones, Tom (Susan)	643-8119	668-3810
<input checked="" type="checkbox"/> Kehoe, Daniel (Allyson)	668-1443	668-1257
<input type="checkbox"/> Lee, Louis	668-0729	668-1347
<input checked="" type="checkbox"/> Magid, Arnie	668-1957	
<input checked="" type="checkbox"/> Malec, Bill* (Lynn)	668-0850	623-6618
<input type="checkbox"/> McCarty, Dottie*	668-5778	
<input checked="" type="checkbox"/> Miner, Don* (Debby)	668-6631	982-3100
<input checked="" type="checkbox"/> Modzelesky, Tom (Celeste)	668-0512	668-2838
<input type="checkbox"/> Muscarella, Tony (Laurie)	668-5754	623-4306
<input type="checkbox"/> O'Brien, Elaine	668-4118	668-3880
<input type="checkbox"/> Pascoe, Ken* (Karol)	729-6163	745-5451
<input type="checkbox"/> Pace, Paul (Joan)	668-0068	668-5376
<input type="checkbox"/> Reilly, Patrick (Betty Ann)	668-0653	668-8833
<input type="checkbox"/> Remington, Bruce (Kathy)	668-1190	
<input checked="" type="checkbox"/> Seabury, Scott (Linda)	668-8826	
<input type="checkbox"/> Sikes, Halley* (Theresa) H	668-6106	
<input checked="" type="checkbox"/> Spaulding, Glen* (Dottie)	668-2293	
<input type="checkbox"/> Sullivan, Tom* (Jane)	653-4690	313-7132
<input type="checkbox"/> Wood, Jim* (Renee)	668-8873	668-3950

